Guitarra (Clave de sol)
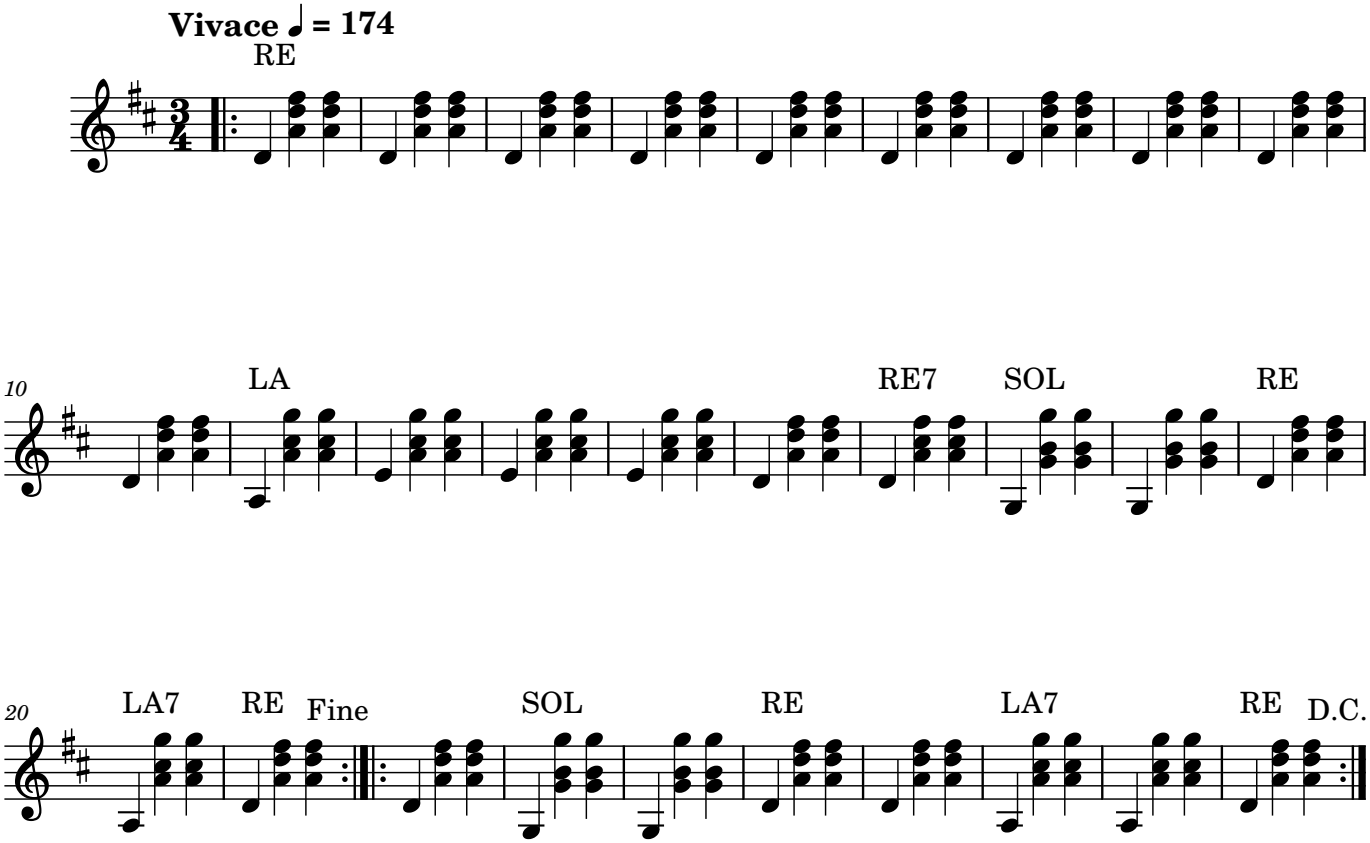
A Belen pastorcillos