Guitarra clásica
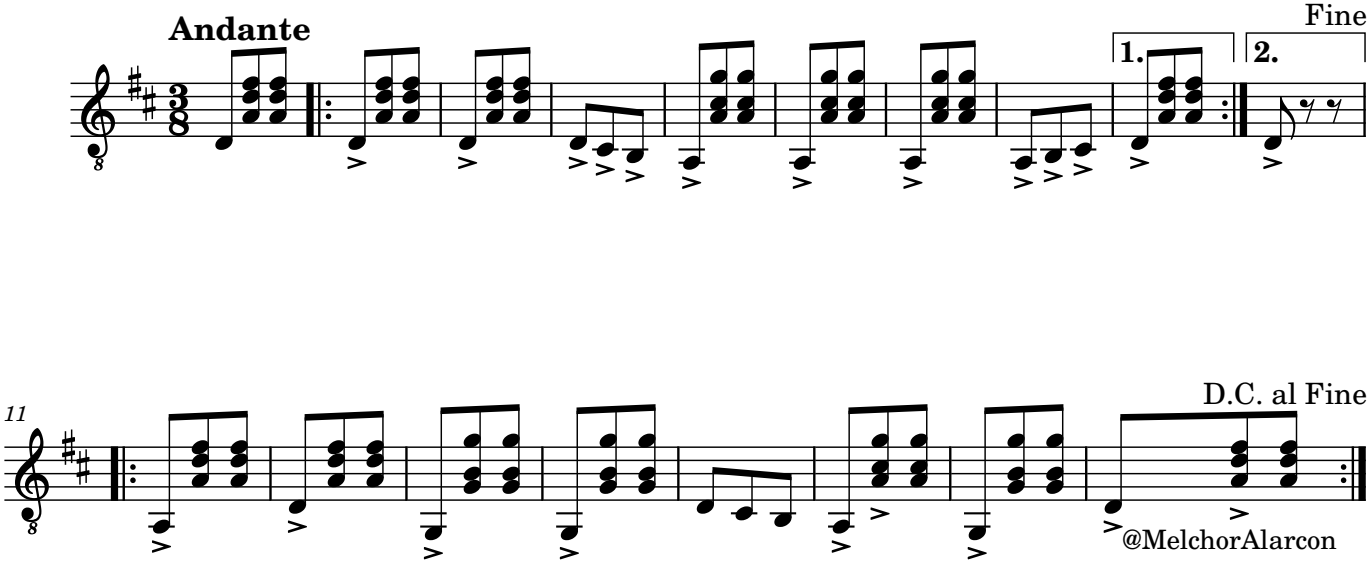
La gitana